

# Patient report

Bio-Rad                      DATE: 12/12/2019  
D-10                         TIME: 06:58 PM  
S/N: #DC2K755917       Software version: 4.30-2  
Sample ID:                 10562809  
Injection date             12/12/2019 06:52 PM  
Injection #: 40             Method: HbA1c  
Rack #: ---                 Rack position: 1

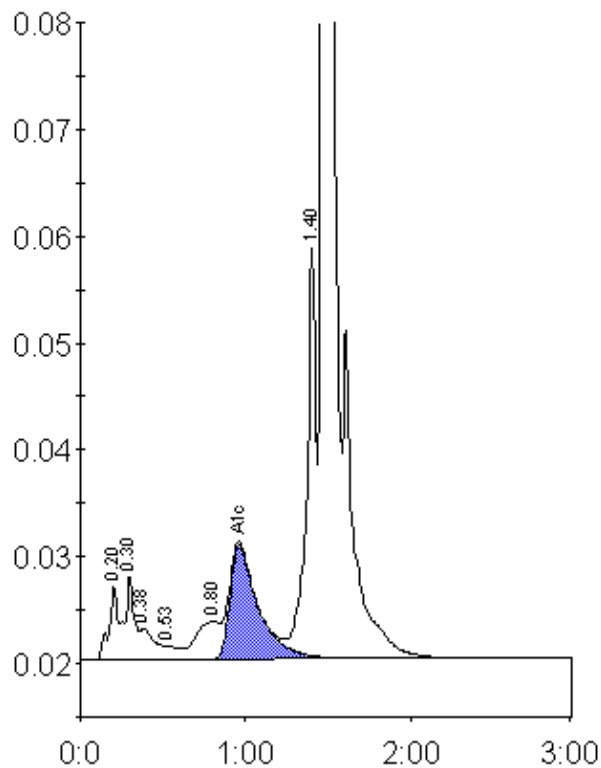

Peak table - ID: 10562809

Peak	R.time	Height	Area	Area %
A1a	0.20	6917	32154	1.5
A1b	0.30	7954	25887	1.2
Unknown	0.38	2914	19449	0.9
F	0.53	1209	5077	0.2
LA1c/CHb-1	0.80	3553	36081	1.7
A1c	0.96	10673	126961	8.1
P3	1.40	38480	150721	7.0
A0	1.47	546880	1742496	81.5
Total Area:		2138825		

Concentration:	%
A1c	8.1